

Division of General Pediatrics

Nina Schor, MD, PhD

Chair, Department of Pediatrics

Peter G. Szilagyi, MD, MPH

Professor of Pediatrics

Chief, Division of General Pediatrics

Director of Ambulatory Pediatrics

Jill Halterman, MD, MPH

Associate Professor

Associate Chief, Division of General Pediatrics

Director of Health Services Research

RGH Faculty:

David Siegel, MD

James R. Campbell, MD, MPH

Larry D. Denk, MD

Lynn C. Garfunkel, MD

Cynthia R. Howard, MD, MPH

Heidi Smith, MD

Danielle Thomas-Taylor, MD

Daniel Yawman, MD

Support for RGH Faculty

Kristen Byrnes

Emeriti/Emeritus:

Robert J. Haggerty, MD

Margaret T. Colgan, MD

Robert A. Hoekelman, MD

Support

Sydney Sutherland, PIR

Core Research Support:

Christina Albertin, MPH

Senior Health Project Coordinator

Aaron Blumkin, MS

Analyst/Programmer

Maria Fagnano, MPH

Senior Health Project Coordinator

SMH Faculty:

Denise Aronzon, MD

Constance Baldwin, PhD

Stephen Cook, MD, MPH

Neil Herendeen, MD

Leesha Hoilette, MD, MSC

Sandra Jee, MD, MPH

Jeffrey Kaczorowski, MD

Ann Lenane, MD

Kenneth McConnochie, MD, MPH

Thomas K. McInerney, MD

Guillermo Montes, PhD

Lawrence F. Nazarian, MD

Heather Paradis, MD, MPH

Cynthia Rand, MD, MPH

Stanley J. Schaffer, MD, MS

Laura Shone, DrPH, MSW

Moira Szilagyi, MD, PhD

Karen Wilson, MD, MPH

Support for SMH Faculty:

Bonnie Doran, Admin. Assistant

Janine Cain, Secretary IV

Ambulatory Pediatrics/Strong Pediatric Practice

(see attached organizational chart)

General Academic Pediatric Fellowship:

Director: Peter G. Szilagyi, MD, MPH

Associate Directors: Constance Baldwin, PhD

Laura P. Shone, DrPH, MSW

Fellows

Kelly Brown, MD

Mark Craig, MD

Melissa Cellini, MD

Sara Eleoff, MD

Meera Beharry, MD

Maggie Holland, PhD, MPH

Affiliated Programs:

-Children's Institute

-Pediatric Education

-Pediatric Hospitalist Program

-Pediatric Emergency Medicine

Editorial Offices:

- *Academic Pediatrics* - Peter G. Szilagyi, MD, MPH

- *American Academy of Pediatrics Textbook of Pediatric Care* - Thomas K. McInerney, MD

- *Pediatrics in Review* - Lawrence F. Nazarian, MD

Research Groups

Foster Care Studies

Sandra Jee, MD, MPH
Moirá Szilagyi, MD, PhD
Co-Directors

Anne-Marie Conn, MA
Health Project Coordinator

Julia Weld
Health Project Counselor
Asim Javed
Laura Junig

Students
Jennifer Kim
Student Volunteer

Asthma Studies

Jill Halterman, MD, MPH
Director

Maria Fagnano, MPH
Sr. Health Project Coordinator

Alison Bayer, MPH
Bryan Clutz, MS
Health Project Coordinator

Ben Ballerstein
Reynaldo Tajon
Joseph Sauer
Porschea Lewis
Information Analyst

Carolina Freuder
Chris Gettings
Carrie Isensee
Sarah Stelma
Elise Wiesenthal
Data Control Clerk II

Susan Blaakman
Paul Tremblay
Project Nurse

Susana Gutierrez
Gabriella Morris
Anna Tobin
Safira Amazon
Kelly Beamis
Alyssa Cohen
Student Research Assistants

Breast Milk and Human Lactation Studies

Cynthia Howard, MD, MPH
Director

Ruth Lawrence, MD
Professor

Cynthia Childs, MFA, MPH
Health Project Coordinator

Samantha Meek
Information Analyst I

Pediatric Practice-Based Research Network

Peter Szilagyi, MD, MPH & Thomas K. McInerney, MD
Co-Directors

Karen Gibson
Health Project Coordinator

Obesity Studies

Stephen Cook, MD, MPH
Director

Deborah Fredley, MS, RD
Health Project Coordinator

Corinne Ulrich, MPH
Information Analyst II

Carlee Peck
Student Office Assistant

Pediatric Hospital Medicine

Elise Vanderjagt, MD
Director

Amy Blatt, MD
Keely Dwyer-Matzkey, MD
Michael Leonard, MD
Karen Wilson, MD, MPH

Lead Poisoning Studies

James Campbell, MD, MPH
Stanley Schaffer, MD, MS
Co-Directors

Julius B. Richmond Center of Excellence Rochester site:

Tobacco Research

Karen Wilson, MD, MPH
Director

Sarah Gates, MS
Health Project Coordinator

Emily Weis, MD, MS
Research Resident

Jennifer Pier
Student/Research Assistant

Health-e-Access/Telemedicine

Kenneth McConnochie, MD, MPH
Program Director

Neil Herendeen, MD
Health-e-Access Medical Director

Cyndi TenHooen, PNP
Mary Kay Perello, PNP
Program Nurse Practitioners

Nancy Wood, MS
Senior Health Project Coordinator

Kristine Seeley
Program Intern

Felicia Dees
Alexander Kelley
Jacqueline Milne
William Monier
Telehealth Assistants

Shawn'ta Brown
Telehealth Greeter

Educational Studies

Constance Baldwin, PhD
Educational Scholars Program

Jeffrey Kaczorowski, MD
PLC Program

Immunization Studies

Peter Szilagyi, MD, MPH
Director

Stanley Schaffer, MD, MS
Associate Professor

Laura P. Shone, DrPH, MSW
Associate Professor

Cynthia Rand, MD, MPH
Assistant Professor

Christina Albertin, MPH
Senior Health Project Coordinator

Sarah Gallivan, MSW, MPH
Health Project Coordinator

James Santos III
Health Project Coordinator

TBD
Health Project Coordinator

Phyllis Vincelli
Health Project Coordinator

Nora Peters
Data Control Clerk II

Brian Butler
Information Analyst I

Margaret Huynh
Health Project Enrollers

Health Care Accessibility Studies:

Health Literacy, Insurance, Financing & Policy

Laura P. Shone, DrPH, MSW
Director

Peter G. Szilagyi, MD, MPH
Professor

Leesha Hoilette, MD, MSC
Faculty

Cynthia Doane, MSPH
Program Coordinator for Health Literacy Studies
Senior Health Project Coordinator

Katherine Fitzpatrick (SMD MS1)
Student (Volunteer) Research Assistants

Educational Programs

Pediatric Links with the Community (PLC) Program

Jeffrey Kaczorowski, MD
Laura Jean Shipley, MD
Andrew Aligne, MD, MPH
Program Co-Directors

Andrew Aligne, MD, MPH
Director, CARE Track Program

Danielle Thomas-Taylor, MD, MPH
PLC Intern Training Director

Caren Gellin, MD
Assistant CARE Track Director

Santina Tu
CPAC Co-Chair

Marc Lavender
PLC Faculty

Theodore Brown, PhD
CARE Track Faculty Advisor

Santina Tu
PLC Program Manager

Jennifer Stoltz
PLC Program Secretary

Megan Benham
Rachel Simeone
PLC Student Support

Continuity Clinics

Neil Herendeen, MD
Director, Strong Pediatric Practice

Larry D. Denk, MD
Director, RGH Practice

Mike Zang
Chief Resident

Child Abuse REACH Program

Ann Lenane, MD
Medical Director

Kimberly Levitsky, LCSW
Pediatric Social Worker

Danielle Thomas-Taylor, MD
REACH Faculty

Pamela Herendeen, MS, PNP
Medical Provider

Alana Salisbury
Administrative Assistant

Foster Care

Moira Szilagyi, MD, PhD
Sandra Jee, MD, MPH

Sara Eleoff, MD

Western NY Lead Poisoning Resource Center

James Campbell, MD, MPH
Stanley Schaffer, MD, MS
Co-Directors

Judy McMaster
Project Coordinator

Curriculum and Faculty Development

Constance Baldwin, PhD
Lynn Garfunkel, MD
J. Peter Harris, MD
Laura P. Shone, DrPH, MSW
William Varade, MD

APA Educational Scholars Program (ESP)

Constance Baldwin, PhD
Program Director

General Academic Pediatric Fellowship

Constance Baldwin, PhD
Laura Shone, DrPH, MSW
Peter G. Szilagyi, MD, MPH

Resident Research

Karen Wilson, MD, MPH
Constance Baldwin, PhD

Clinical Programs

Peter G. Szilagyi, MD, MPH

Primary Care Practices

Pediatric Practice at GCHS
Neil Herendeen, MD

**Rochester General
Pediatric Associates**
Larry D. Denk, MD, MPH

Starlight Pediatrics/Foster Care
Moira Szilagyi, MD, PhD

Inpatient

Galisano Children's Hospital
Neil Herendeen, MD
Karen Wilson, MD, MPH
(Liaison to Peds Hospital Medicine)

Rochester General Hospital
Daniel Yawman, MD

Special Programs

REACH/Child Abuse
Ann Lenane, MD

Lead Poisoning
James Campbell, MD, MPH
Stanley Schaffer, MD, MS
Co- Directors

Ambulatory Pediatrics / Strong Pediatric Practice

Revised 6/16/2010

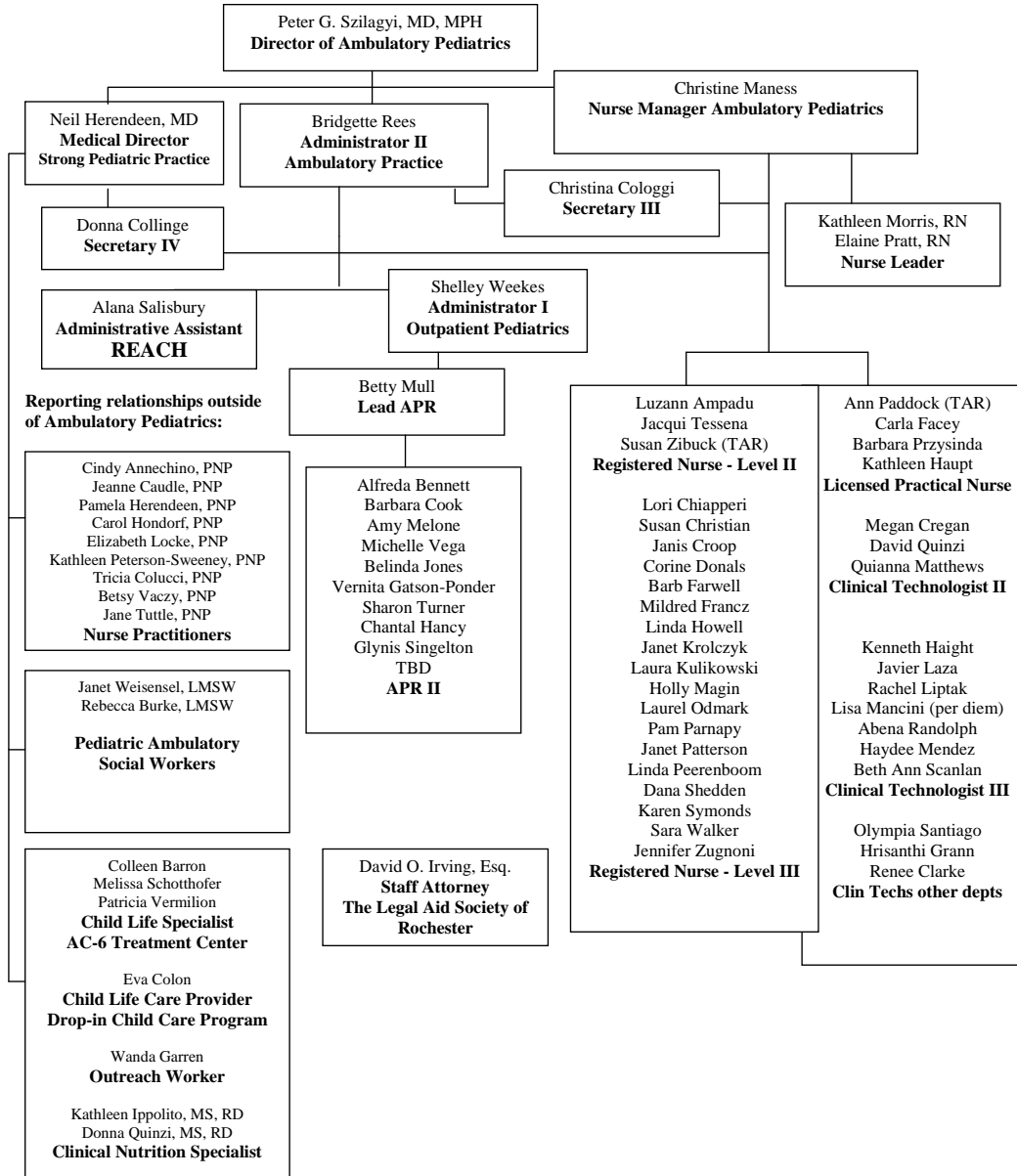

Strong Pediatric Practice

Team Assignments 2010 - 2011

	Blue Team	Orange Team	Yellow Team	Green Team	
Pager Numbers	Preceptors	Neil Herendeen 3653 Moiria Szilagy 1668 Heather Paradis 3197 Leesha Hoilette 4548	Ken McConnochie 3814 Neil Herendeen 3653 Larry Nazarian	Ken McConnochie 3814 Jeff Kaczorowski 1318 Stan Schaffer 1614 Cindy Rand 5691 Steve Cook 4946 Karen Wilson 2085	Jill Halterman 2345 Sandy Jee 6017 Peter Szilagy 1669 Denise Aronzon 4712
	Team Nurse Practitioners	Betsy Vaczy 2311 Liz Locke 2965	Jeanne Caudle 2346 Cindy Annechino 6889	Carol Hondorf 2320	Pam Herendeen 3535 Tricia Colucci Jane Tuttle
	Nurse Practitioners	Sue Bezek	Anne Swantz		Kathleen Peterson Sweeney
	Charge Nurse	Corine Donals	Dana Shedden	Elaine Pratt	Holly Magin
	Dietitians	Donna Quinzi 2118 Kathleen Ippolito 2959			
	Social Workers	Rebecca Burke 1671	Janet Weisensel 4338	Rebecca Burke 1671	Janet Weisensel 4338
	House Staff	Dunham (3) 2906 Relan (3) 2962 Tavlan (2) 5271 Anthon (2) 3565 Fontaine (1) E. Ellicott (1)	Sherman (3) 3073 Patel (3) Chacko (2) 3567 Frey (2) 3583 Nocera (1) 3567 James (1) <i>Brown (Fellow)</i>	Biondi (3) 2878 Diekroger (3) 3087 Nutt (2) 3592 Coryat (2) 3573 Radunsky (1) Welsh(1)	Pratt (3) 2951 Murzycki (3) 2921 Kaufman (2) 3590 Hilliard (2) 3553 Elfar (1) Evers (1) <i>Eleoff (Fellow)</i> <i>Aronzon (Fellow)</i> Kodjo(Attending)
	Phone Numbers	One Number for All Services: 275-2821 Medical Record Room – 7-7324 Phone Nurses – ext. 1 Scheduler – ext. 2 Referral Line – ext. 3 Forms Request – ext. 4 Prescription Line – ext. 5 Secretary – ext. 6 Betty Mull – 57153 Belinda Jones – 58015 Barb Cook – 58015 Michele Vega – 32220 Sharon Turner – 57154 Vernita Gatson – Ponder – 58050 Amy Melone 51104/52260 Freda Bennett – 77324			