

IMAGECAST/STENTOR

New Look/ New Features

ImageCast/Stentor will be going off-line for a software upgrade on Friday evening, May 6th at 6:00 p.m. When the system is available again on Saturday morning, May 7th at approximately 6:00 a.m., you will notice a new look and some new features.

The following is a description of the new screens and features. If you have any questions or would like further clarification, please contact Mary Thomas at 275-0671. For technical assistance, please call the ISD Help Desk, at 275-3200.

On the new log in screen, do not change the default System (Imagecast).

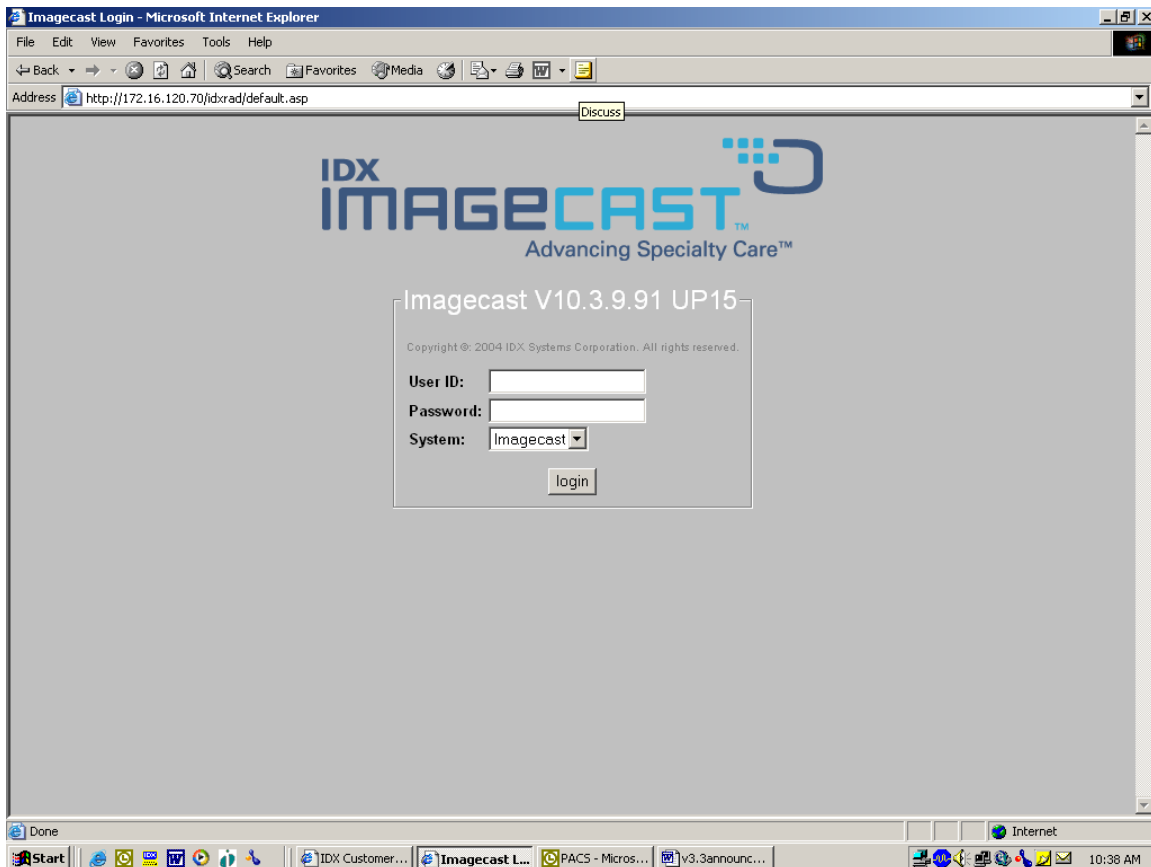

After log in, choose **WORK LIST** and **PATIENT**, as before, to open the new image viewer work list screen.

On the new Image Viewer screen, please note that the former **Patient** tab is now called **Patient Directory**.

New feature: The Folder List organizes all of the tools and filters available to you in a directory structure. The Folder List contains three default folders:

FOLDER NAME	DESCRIPTION
Imagecast Tools	<p>Allows you to access a variety of Imagecast tools such as the My Filters, My History, Patient Directory, and System Filters.</p> <ul style="list-style-type: none"> • My Filters – Allows you to access all of your personalized filter work lists. These filter work lists are created in Filters section of the Preferences Dialog window. Filters can be based on combinations of criteria (such as modality, body part, exam code, date, and patient age). • My History – Allows you to view a list of the last 100 exams you viewed. • Patient Directory – Allows you to access the Patient Directory and search for patients or exams with images. • System Filters – Allows you to access the system’s default filter work lists. These include completed exams, CR all, CT all, last 3 days, last 7 days, last month, and MR All.
Personal Folders	<p>Allows you to create collections of exams (up to 25 subfolders); for example, if you were writing a paper on a certain type of disease, you could create a folder and add exams that display the effects of the disease. (Right click on timeline and add exam to folder.)</p>

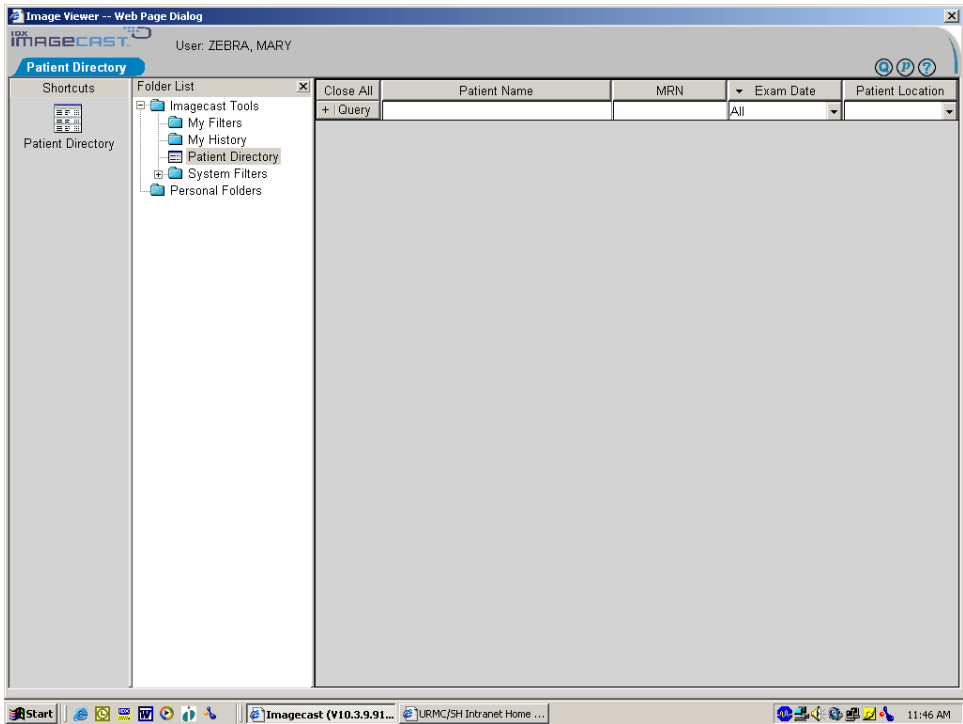

To view images, enter patient MRN or name, as before. Double or single left click on patient's name will list images available for viewing. Double click on images to view.

New feature: To ensure patient confidentiality, individual patient name tabs will no longer be displayed across the top right of your screen. Instead, you will see a View Exams tab. Right click on View Exams tab and a list of your other patients' names will be on a drop down menu (screen sample below).

