

PARTICIPANTS NEEDED FOR AUTISM RESEARCH

WHO are we recruiting?

Children with and without Autism who:

- Are 6-15 years old
- Have normal hearing
- Have normal/corrected vision
- Have no history of major head injury
- Subjects with Autism should have a formal clinical diagnosis



Payment

\$18 per hour
\$25 for parent

WHY study senses?

To advance Autism research on sensory processing in individuals with autism and better understand their effect on every day life.

HOW do we study auditory and visual processing?

For at least 2 visits (~3 - 4.5hrs each) your child may be asked to:

Participate in
cognitive testing



Look/listen to stimuli while monitoring brain activity:

EEG

and/or

MRI

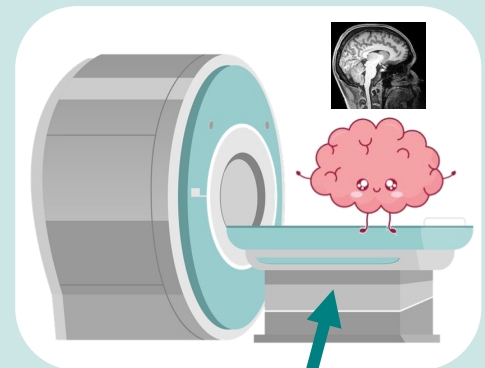
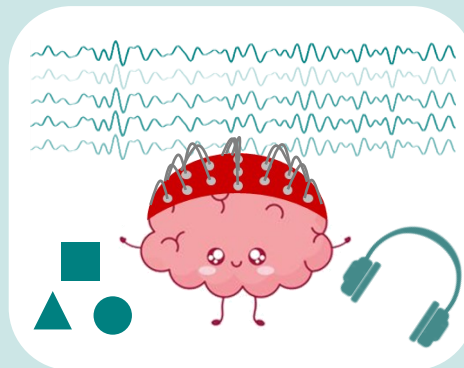

Interested?

Contact us at: 585-275-8749 or
ASDresearchCNL@gmail.com

**Free pic of brain for
MRI participants!**



THE FREDERICK J. AND MARION A. SCHINDLER
**COGNITIVE NEUROPHYSIOLOGY
LABORATORY**



DEL MONTE
INSTITUTE FOR NEUROSCIENCE

RSRB Approval Date: 7/12/2023