

The Origin and Evolution of the Ileal Ureter

Mark Ninomiya¹, Linda Hasman², Ronald Rabinowitz², Divya Ajay²

¹University of Rochester School of Medicine and Dentistry

²Department of Urology, University of Rochester Medical Center

Disclosures

We have no financial conflicts to disclose

Introduction

Long ureteral strictures require complex reconstructive techniques to repair

Current surgical techniques for long strictures

- Buccal graft ureteroplasty, appendiceal interposition
- Transureteroureterostomy
- Autotransplantation
- Ureteral substitution with bowel

Ureteral replacement with ileum

- The first documented techniques date back to late 19th century

Methodology

A comprehensive literature review was performed in conjunction with the University of Rochester's History of Medicine librarian (LH)

Literature Review

- PubMed, ILLiad, Urological textbooks

First Proposed Uses of Bowel in Ureteral Replacement

1888 – Guido Tizzoni and Alfonso Poggi

- Surgeons from the University of Bologna in Italy
- Reported a two-staged canine model

1893 – Christian Fenger and Joseph Bacon

- Surgeons from Chicago, Illinois
- First proposed the use of bowel in humans
- Later published by Dr. Joseph Bacon

1909 – George Shoemaker

- An American surgeon
- First successful surgery in a young female with tuberculosis and a solitary kidney
- Performed using a two-staged technique

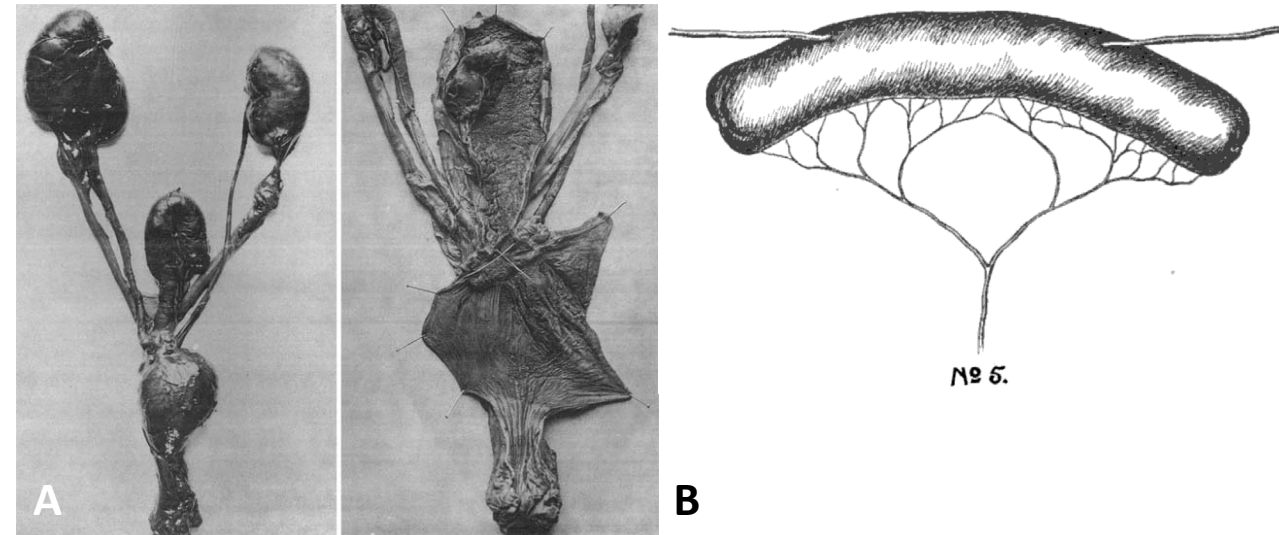

A) Canine model of ureteral replacement (Tizzoni and Poggi. 1888.)

Subsequent Developments of the Ileal Ureter

Rudolf Nissen

Istanbul University - 1940

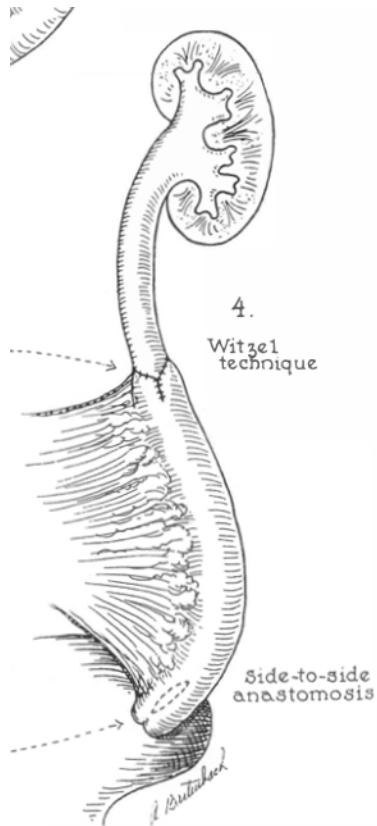

Yves-Jacques Longuet

Republic of Haiti– 1944

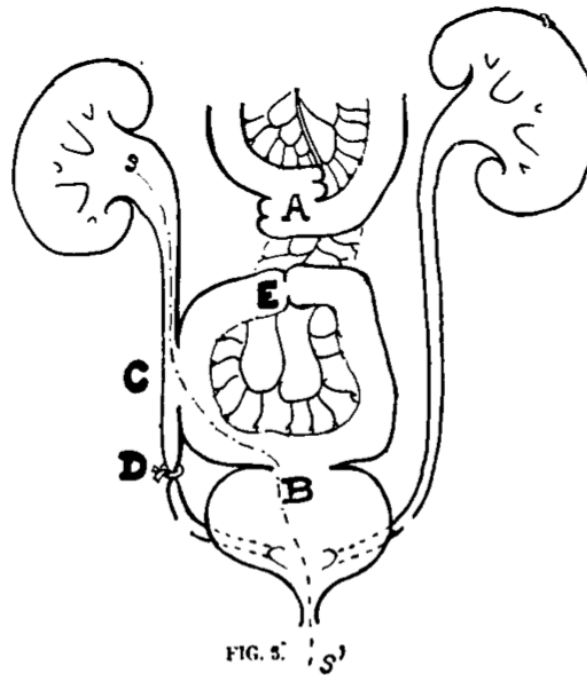

Foret and Heusghem

University of Liège– 1953

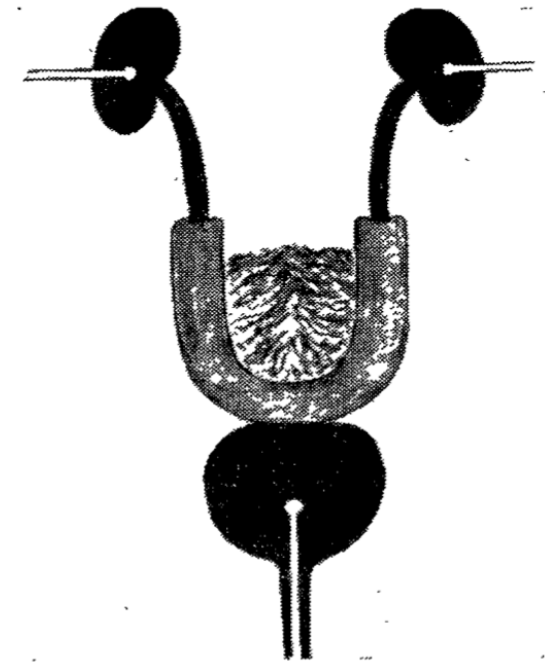

Challenges of the Ileal Ureter

Metabolic Derangements

- In 1956, Charles Wells (University of Liverpool) created the first large cohort study identifying electrolyte imbalances
- In 1985, Michael Koch (Dartmouth University) and Scott McDougal (Vanderbilt University) found that patients with preexisting renal impairment and bladder dysfunction developed worse metabolic derangements
- Increased risk of metabolic acidosis due to the resorptive property of bowel

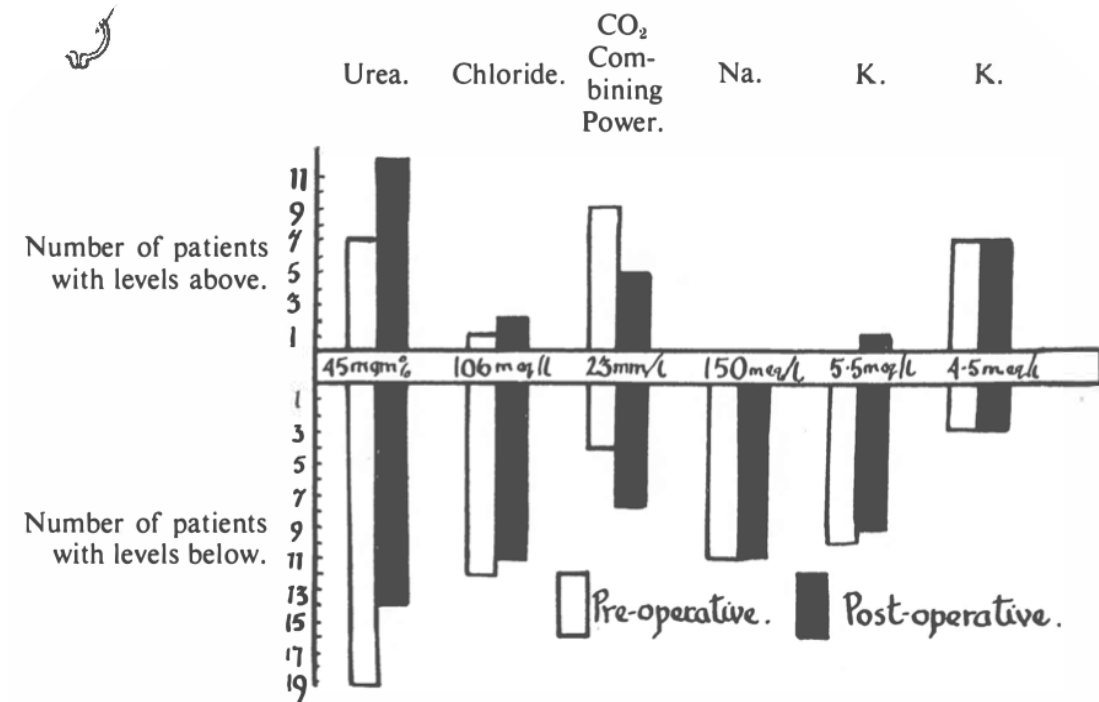

Pre- and post-operative metabolic characteristics following ileal ureter reconstruction. *Wells. 1956.*

Additional Challenges of the Ileal Ureter

Ileal-Ureteral Reflux

- First described by Willard Goodwin (UCLA) in 1959
- Found to occur in 89% of patients without impact on renal function

Mucous Plugging

- Leads to UTIs and calculus formation
- Proposed alternative techniques using sero- and sub-mucosal layers have led to worse inflammation and stricturing
- Patients must be educated about risk of mucosal plugging

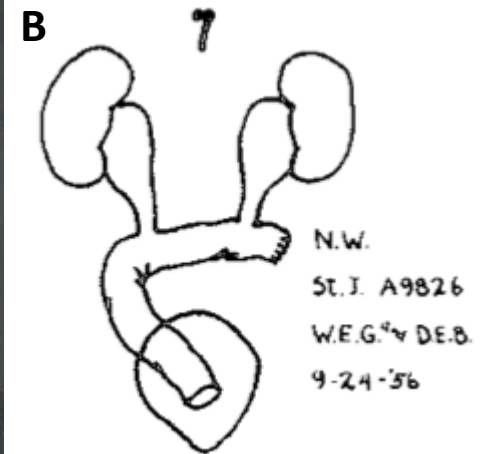

A) Willard Goodwin, MD and B) ileal ureter technique proposed by Dr. Goodwin. *Goodwin et al. 1959.*

Advancements of Minimally Invasive Techniques

2000 – Inderbir Gill and associates (Cleveland Clinic Foundation) published the first laparoscopic technique used for the ileal ureter.

2008 – Joseph Wagner and associates (University of Connecticut) were the first to use a robotic-assisted ileal ureter.

2014 – Luis Brandao and associates (Cleveland Clinic Foundation) reported the first completely intracorporeal robotic technique.

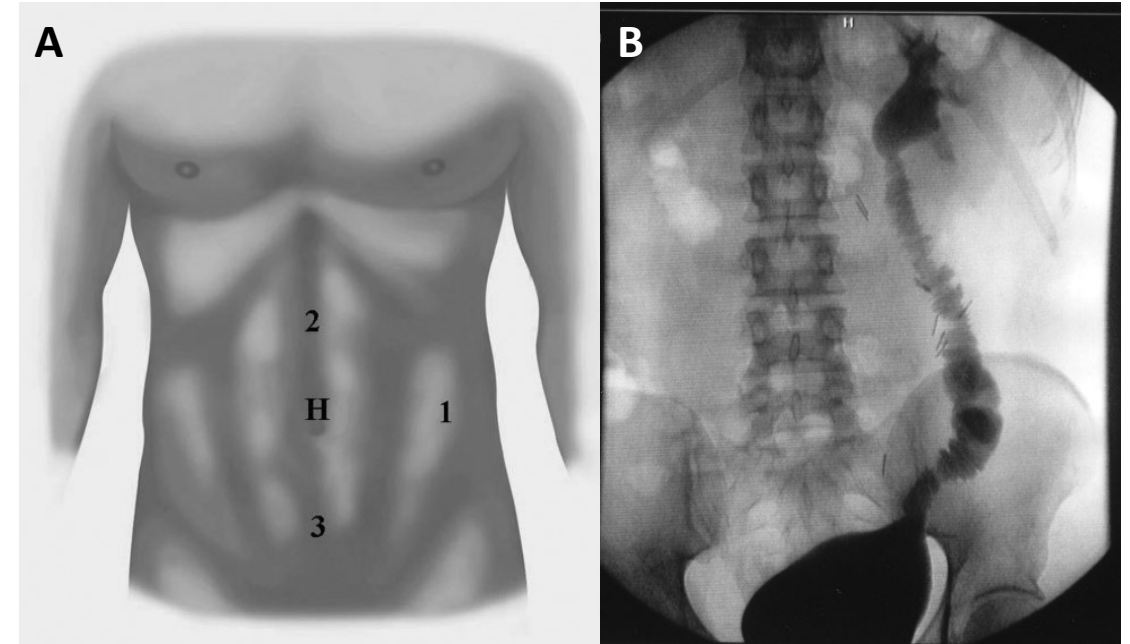

A) Robotic port placement for ileal ureter and B) post-operative cystogram of ileal ureter anastomosis. *Wagner et al. 2008.*

Conclusions

The ileal ureter provides a surgical option for long, complicated ureteral strictures.

The modern ileal ureter reflects similar techniques as described over a century ago.

The continued challenges associated with this procedure have led to novel surgical advances and continue to evolve.